

CERTIFICATE OF SURVEY

A Boundary Survey of
Government Lot 2, Section 29
Township 65 North, Range 18 West
St. Louis County, Minnesota

Vicinity Map and Subdivision of Section 29
Township 65 North, Range 18 West

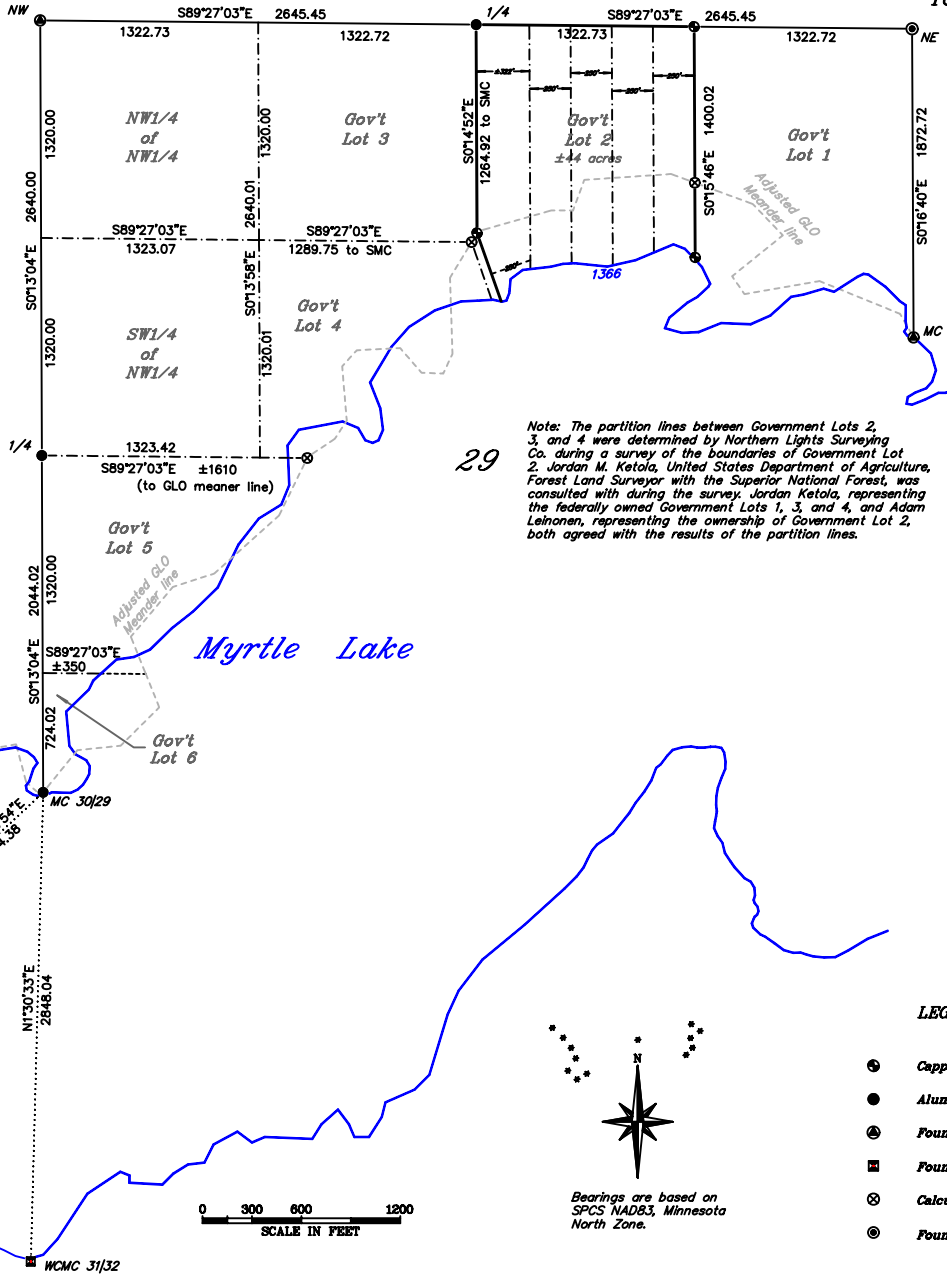

Note: The partition lines between Government Lots 2, 3, and 4 were determined by Northern Lights Surveying Co. during a survey of the boundaries of Government Lot 2, Jordan M. Ketola, United States Department of Agriculture, Forest Land Surveyor with the Superior National Forest, was consulted with during the survey. Jordan Ketola, representing the federally owned Government Lots 1, 3, and 4, and Adam Leinonen, representing the ownership of Government Lot 2, both agreed with the results of the partition lines.

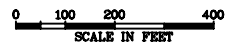
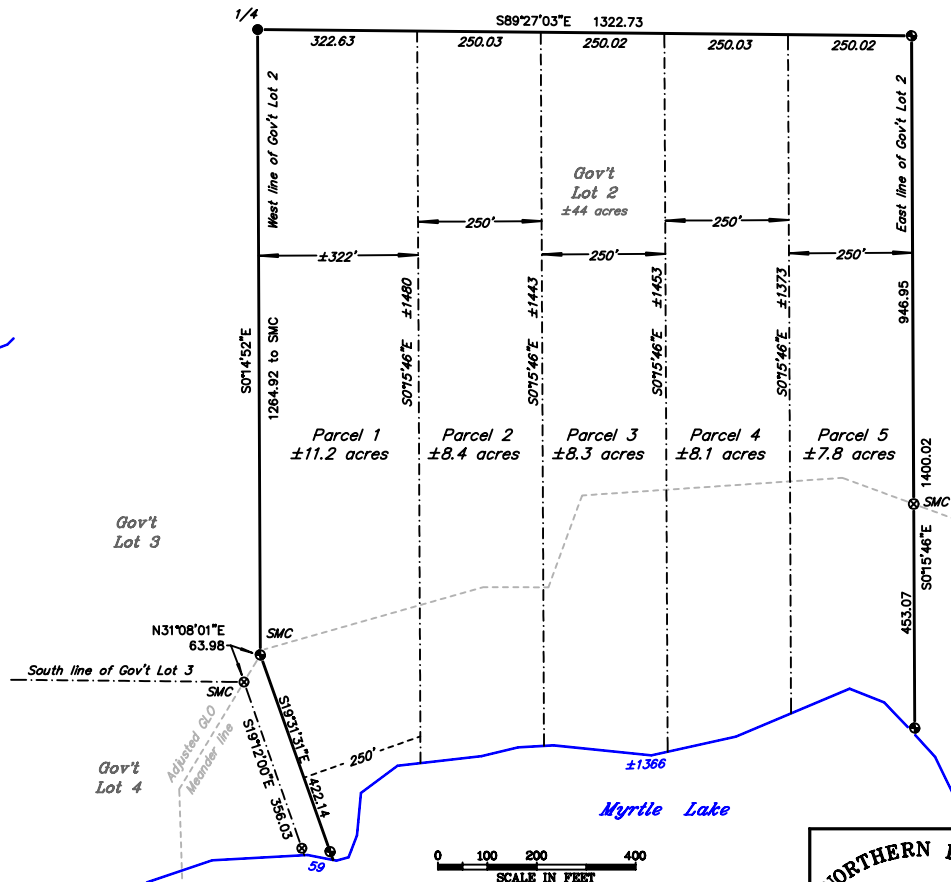

LEGEND

- Capped Rebar set, marked PLS #46657
- Aluminum Capped Rebar set, marked PLS #46657
- ⊙ Found Aluminum Capped Pipe
- ⊠ Found Aluminum Capped Square Tube (SLC)
- ⊙ Calculated Position
- ⊙ Found Brass Capped Pipe

I hereby certify that this survey, plan, or report was prepared by me or under my direct supervision and that I am a duly Licensed Land Surveyor under the laws of the State of Minnesota.

Mike Smith
Date: _____ License No. 46657

**NORTHERN LIGHTS
SURVEYING CO.**

1518 8th St. So.
Virginia, MN. 55792
Phone: (218) 741-2575
Fax: (218) 741-9694
nlsurveying@qwestoffice.net

PREPARED FOR:
Leinonen/Burckhardt

SECTION: 29
TOWNSHIP: 65 NORTH
RANGE: 18 WEST
COUNTY: St. Louis

DATE: 2/11/10
DRAWN BY: MWS
JOB NO: VE010-008
DRAWING NO: VE010008